

PLAT OF SURVEY

Part of Lot 3 of Freuck's Subdivision located in the Northwest 1/4 of Section 18, T4N, R18E of Walworth County, Wisconsin, described as follows, to-wit: Beginning at the Southeast corner of said Lot 3; thence S 57°58' W along the South line of said Lot 3, 89.41 feet to the shore of Lake Beulah; thence Northwesterly along the shore of Lake Beulah 29.8 feet; thence N 57°58' E 106 feet more or less to the Easterly line of said Lot 3; thence S 13°55'W along the Easterly line of said Lot 3, 31.40 feet to the place of beginning.

Surveyed for: John Stoss

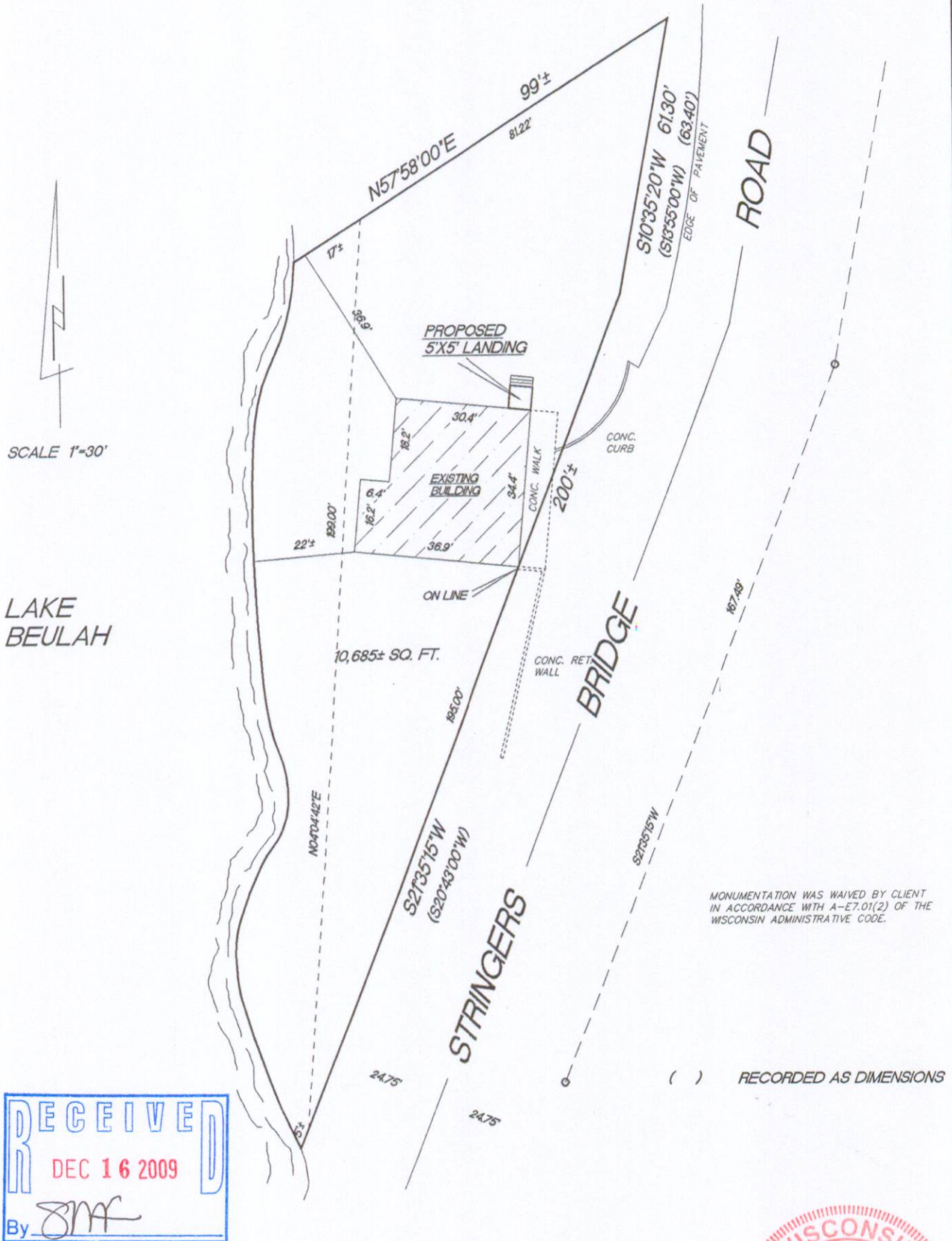

MONUMENTATION WAS WAIVED BY CLIENT IN ACCORDANCE WITH A-E7.01(2) OF THE WISCONSIN ADMINISTRATIVE CODE.

() RECORDED AS DIMENSIONS

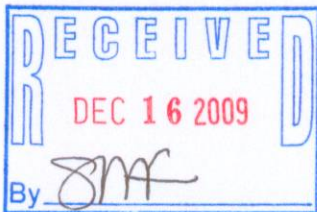

"I hereby certify that I have surveyed the above described property and that the above map is a true representation thereof and shows the size and location of the property, its exterior boundaries, the location of all visible structures and dimension of all principal buildings thereon, boundary fences, apparent easements, roadways and encroachments if any."

"This survey is made for the use of the present owners of the property, and also those who purchase, mortgage or guarantee the title thereto within one year from date hereof."

KETTLE MORaine SURVEYING INC.
575 W36245 Wilton Road
Eagle Wisconsin 53119
P.O. Box 357
(262) 594-3484

Terrance E. Pisarek R.L.S.

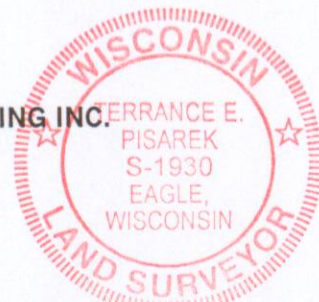

THIS IS NOT AN ORIGINAL SURVEY UNLESS THE SEAL IS RED.

REV. 11/16/09

11/13/00

DATE

TEP/DW

FIELD WORK BY

TEP

DRAWN BY

00289

JOB NUMBER

PFS-1

418-2669